VISIT…

LANZAROTE Caliente.COM

HAUNTED

All gtrs. in Drop D tuning:
⑥ = D

Written by Ben Moody,
Amy Lee and David Hodges

Moderately slow ♩ = 76
Intro:

Keybd.

Em C/E

Verse:

E5 C/E

***Elec. Gtr.** *Cont. rhy. simile*

f

1. Long lost words whis - per slow - ly to me.
2. Hunt - ing you, I can smell you a - live.

*Elec. Gtr. Verse 2 only.

E5 C/E

Still can't find what keeps me here.
Your heart pound - ing in my head.

1.

Em

When all this time I've been so hol -

C/E N.C.

To Next Strain (To Chorus:) 2.

- low in - side. (I know you're still there.)

© 2003 Zombies Ate My Publishing, Forthefallen Publishing and Dwight Frye Music, Inc. (BMI)
All Rights Administered by Dwight Frye Music, Inc. (BMI)
All Rights Reserved

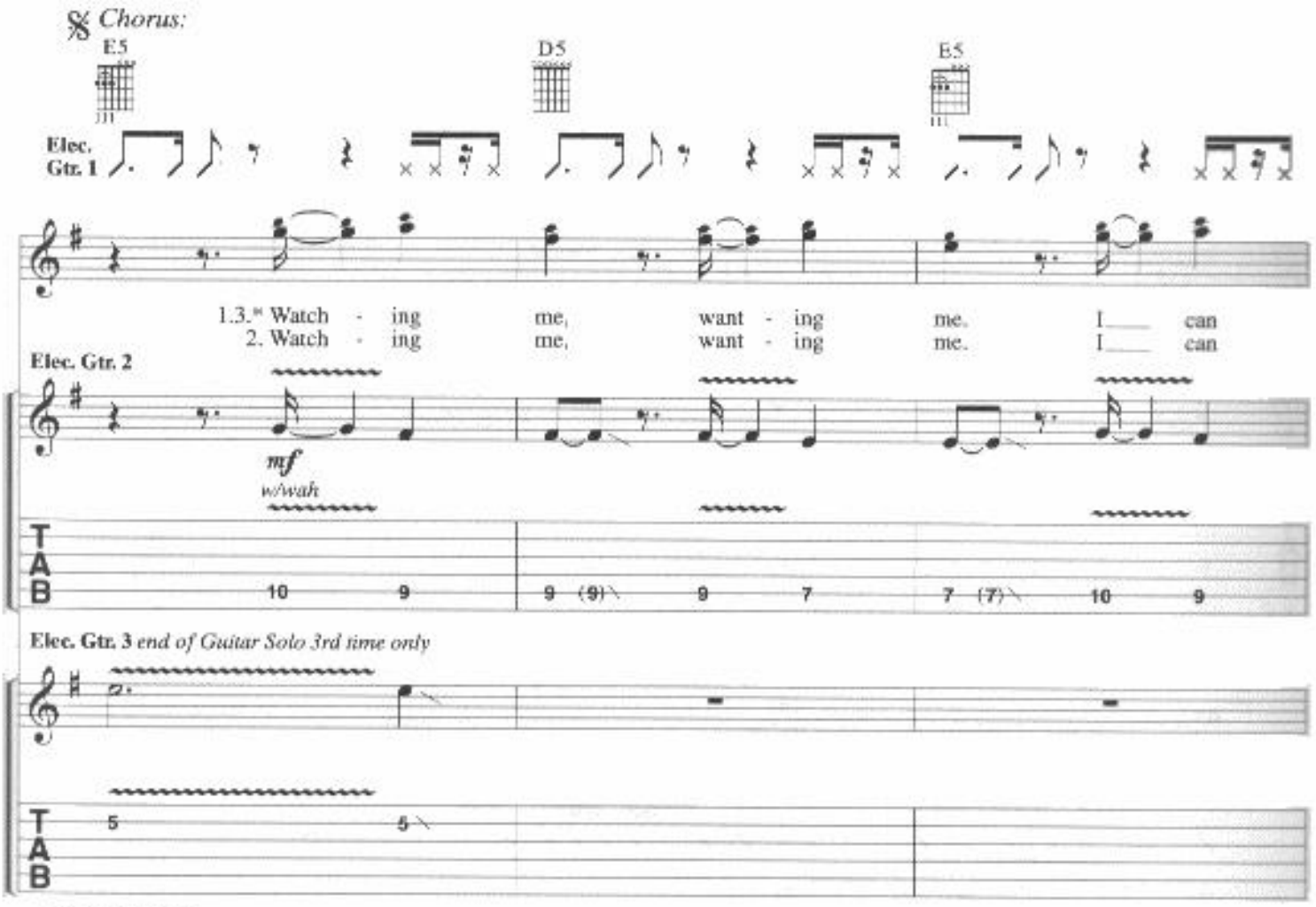

* w/vocal ad lib.

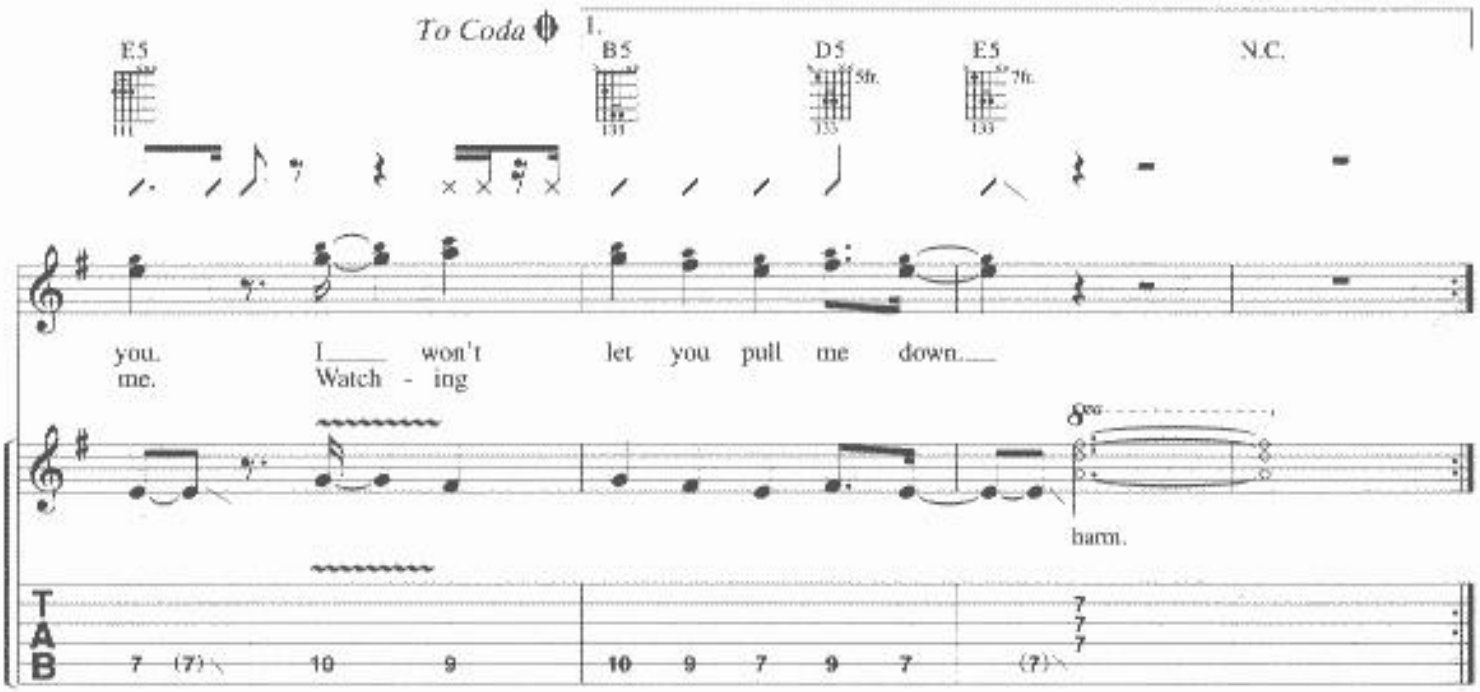
To Coda
1.
E5
B5
D5
5fr.
E5
7fr.
N.C.
you. I won't let you pull me down.
me. Watch - ing
harm.
T
A
B

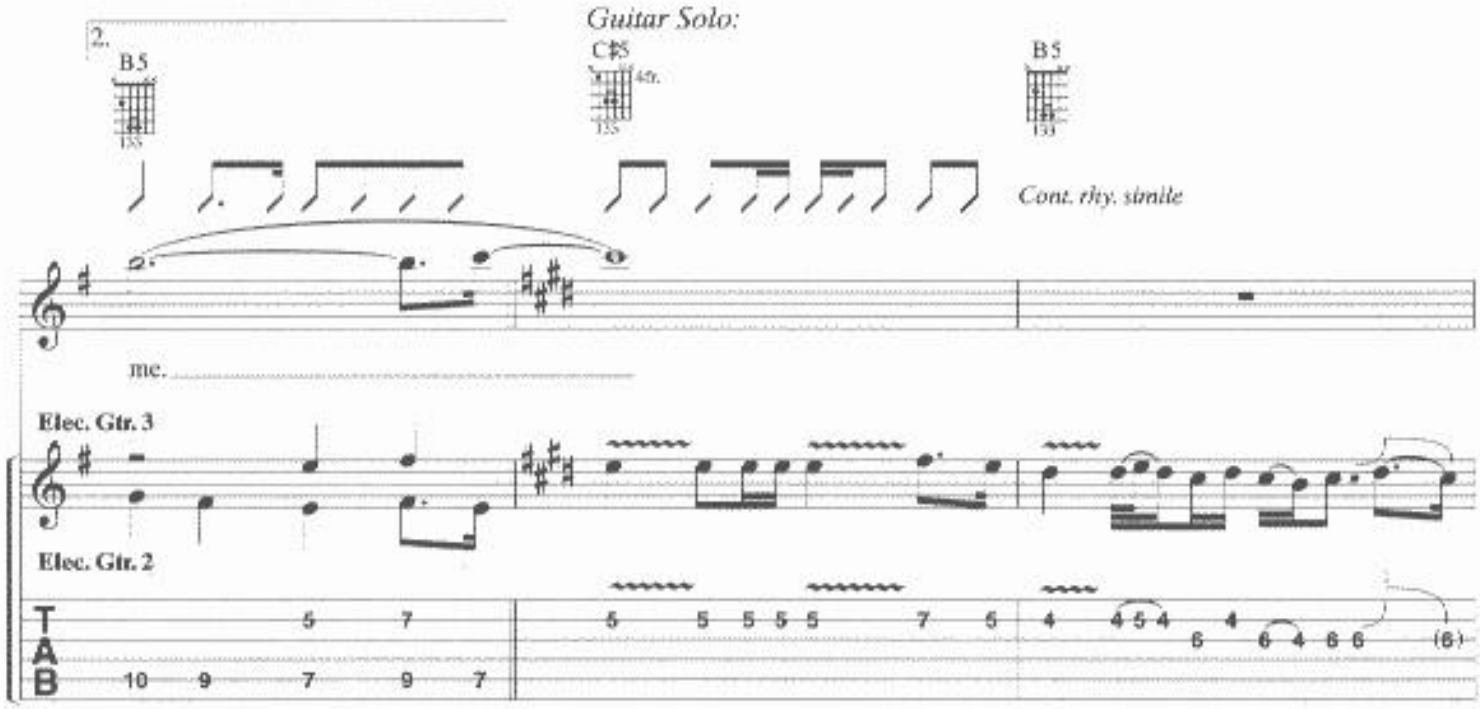
2.
Guitar Solo:
B5
C♯5
4fr.
B5
Cont. rhy. simile
me.
Elec. Gtr. 3
Elec. Gtr. 2
T
A
B

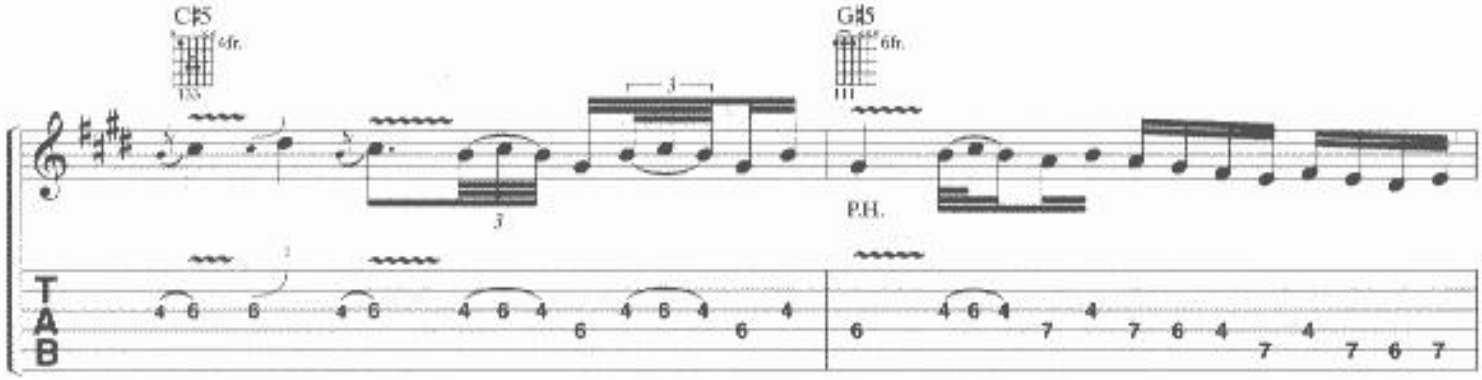
C♯5
4fr.
G♯5
6fr.
P.H.
T
A
B

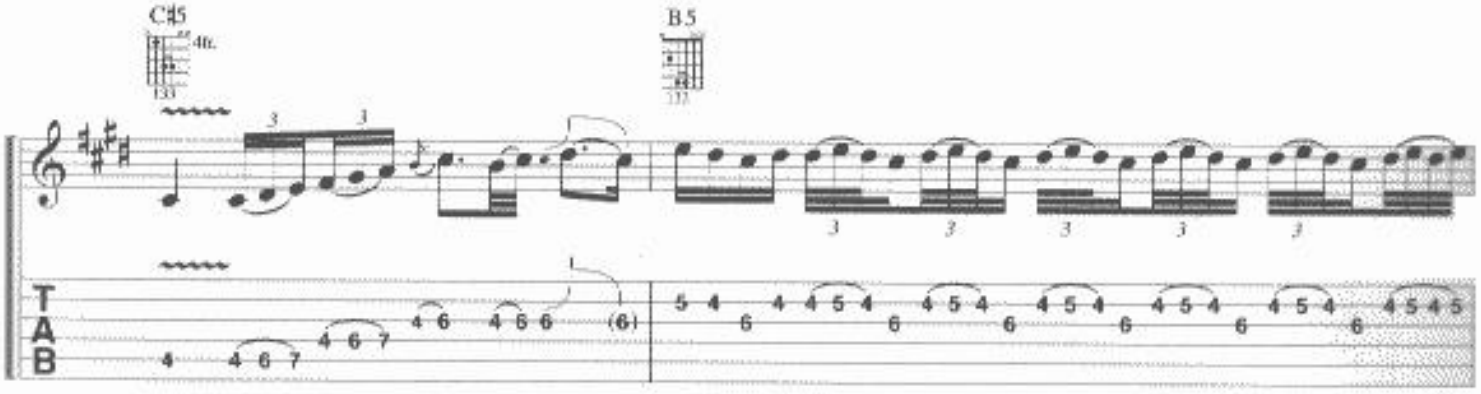
C♯5
4fr.
B5
TAB

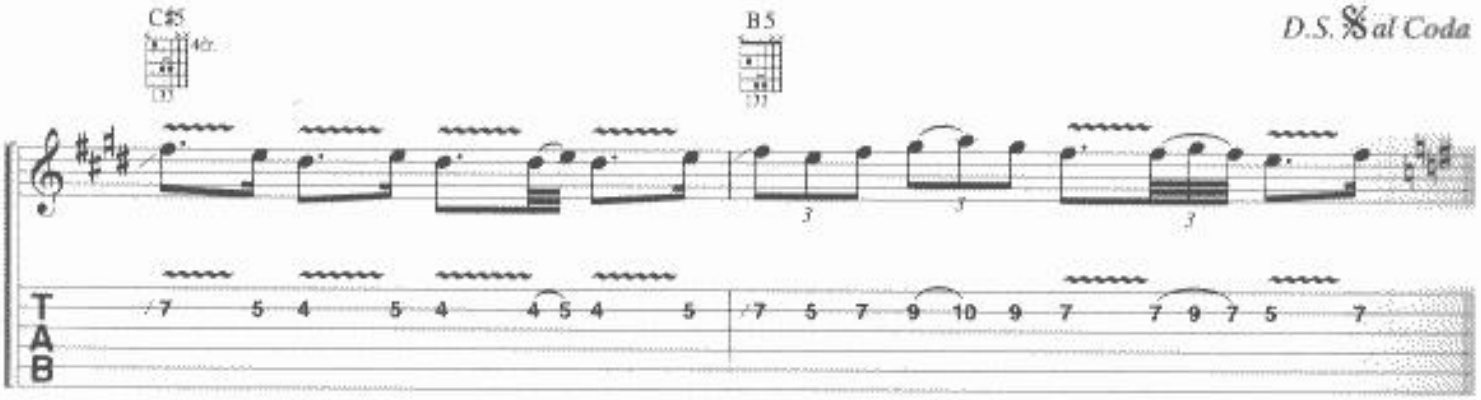
C♯5
4fr.
B5
D.S. 𝄋 al Coda
TAB

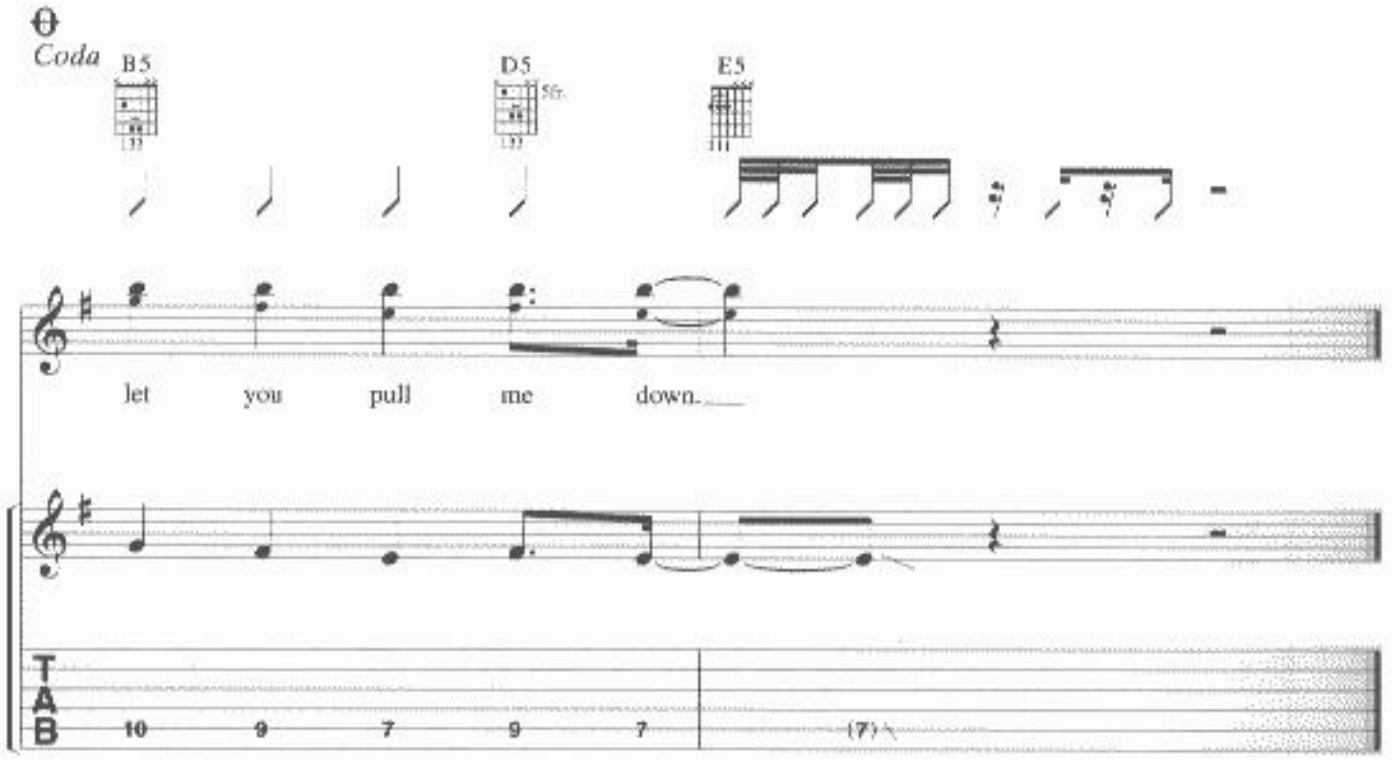
Coda
B5
D5
5fr.
E5
let you pull me down.
TAB